MUSICA
BIBLIOTECA NAZIONALE CENTRALE - FIRENZE

PRELUDIO

Ripieno

CARLO S. CALEGARI.

Andande Mosso

Ped Ped Ped Ped

MUS 1924 .459
CF005444656
B N C F

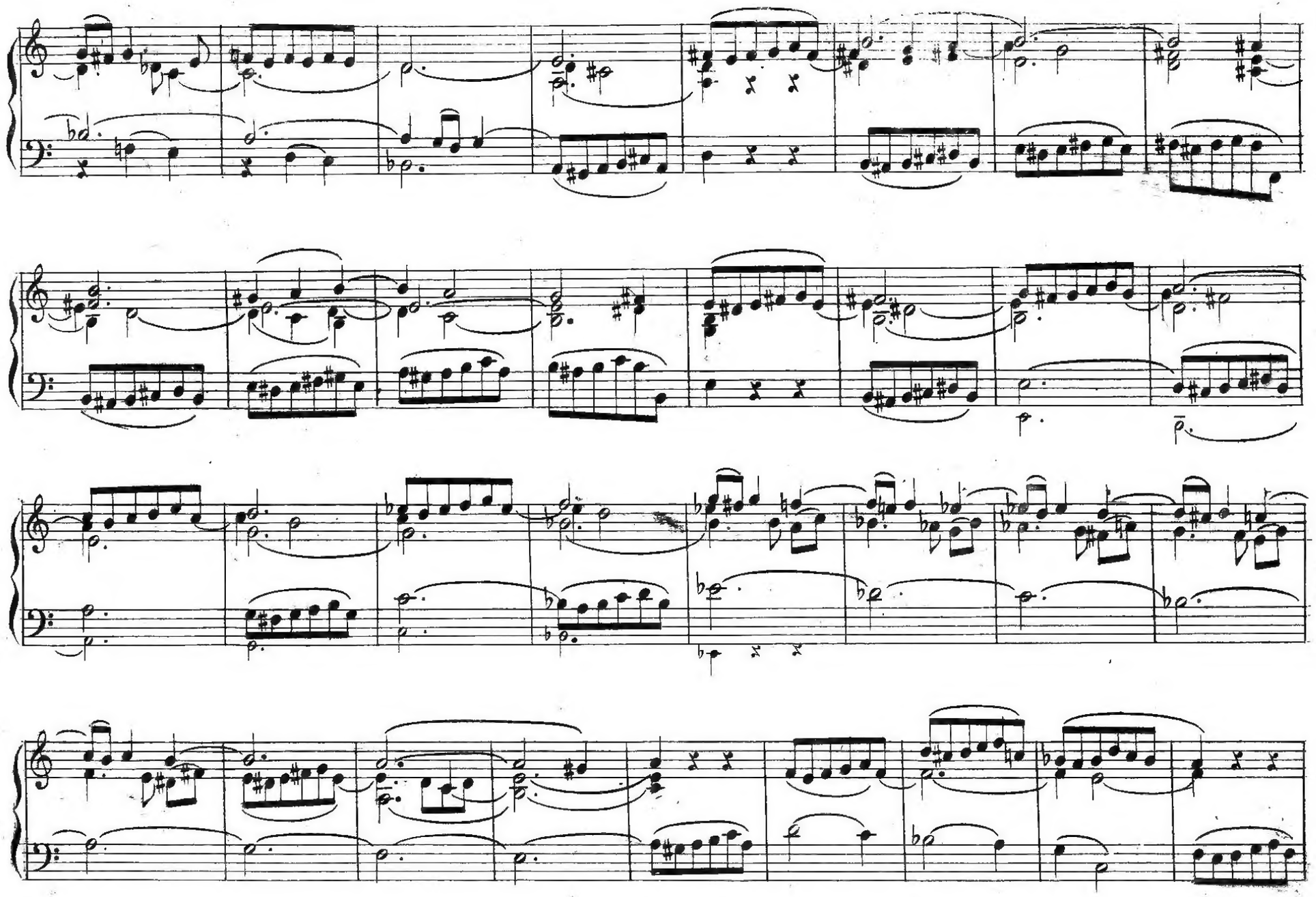

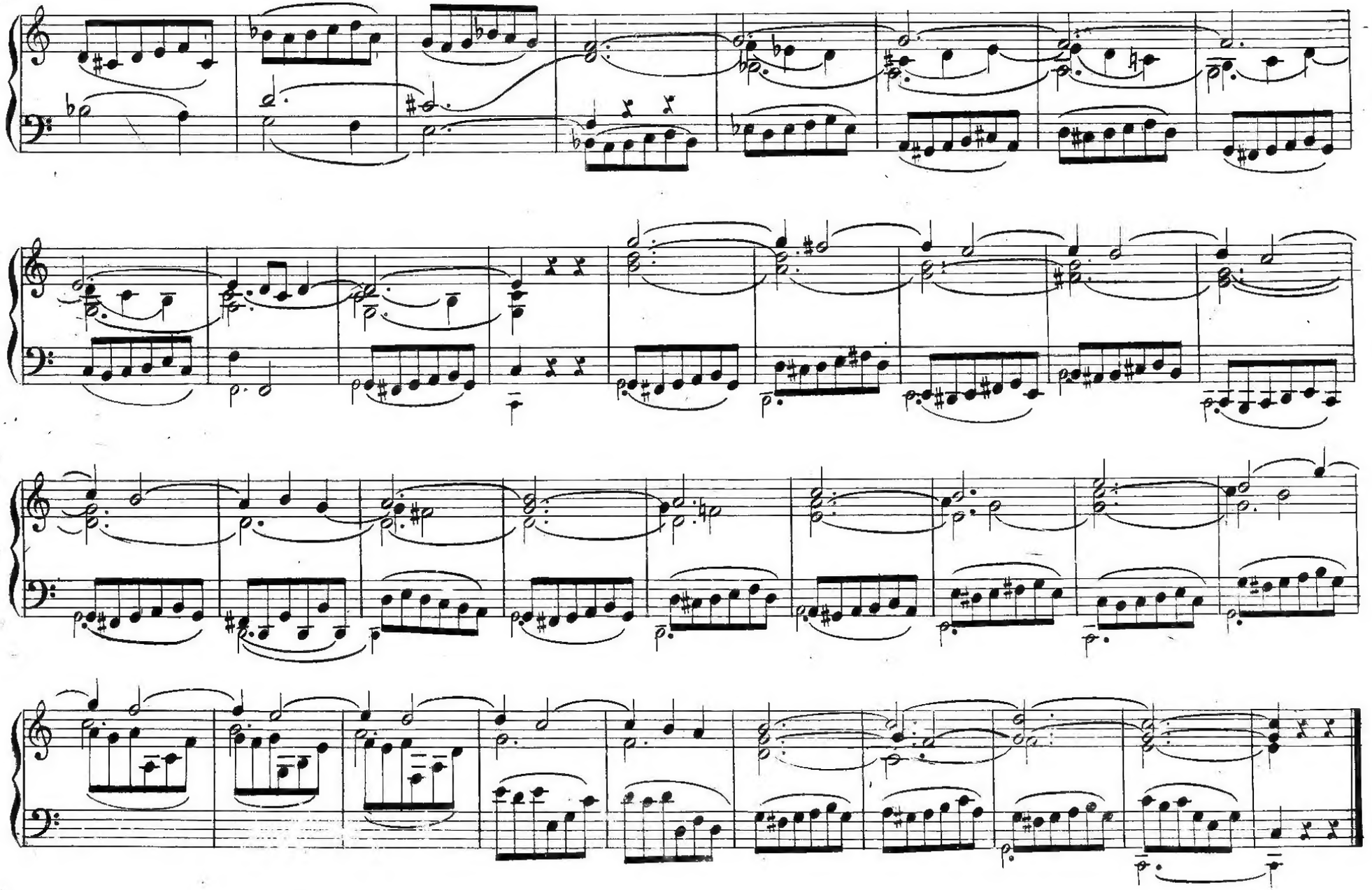

VERSETTI PER IL KIRIE

STILE FUGATO

CARLO S. CALEGARI.

Ripieno

Andante Mosso

N° 1.

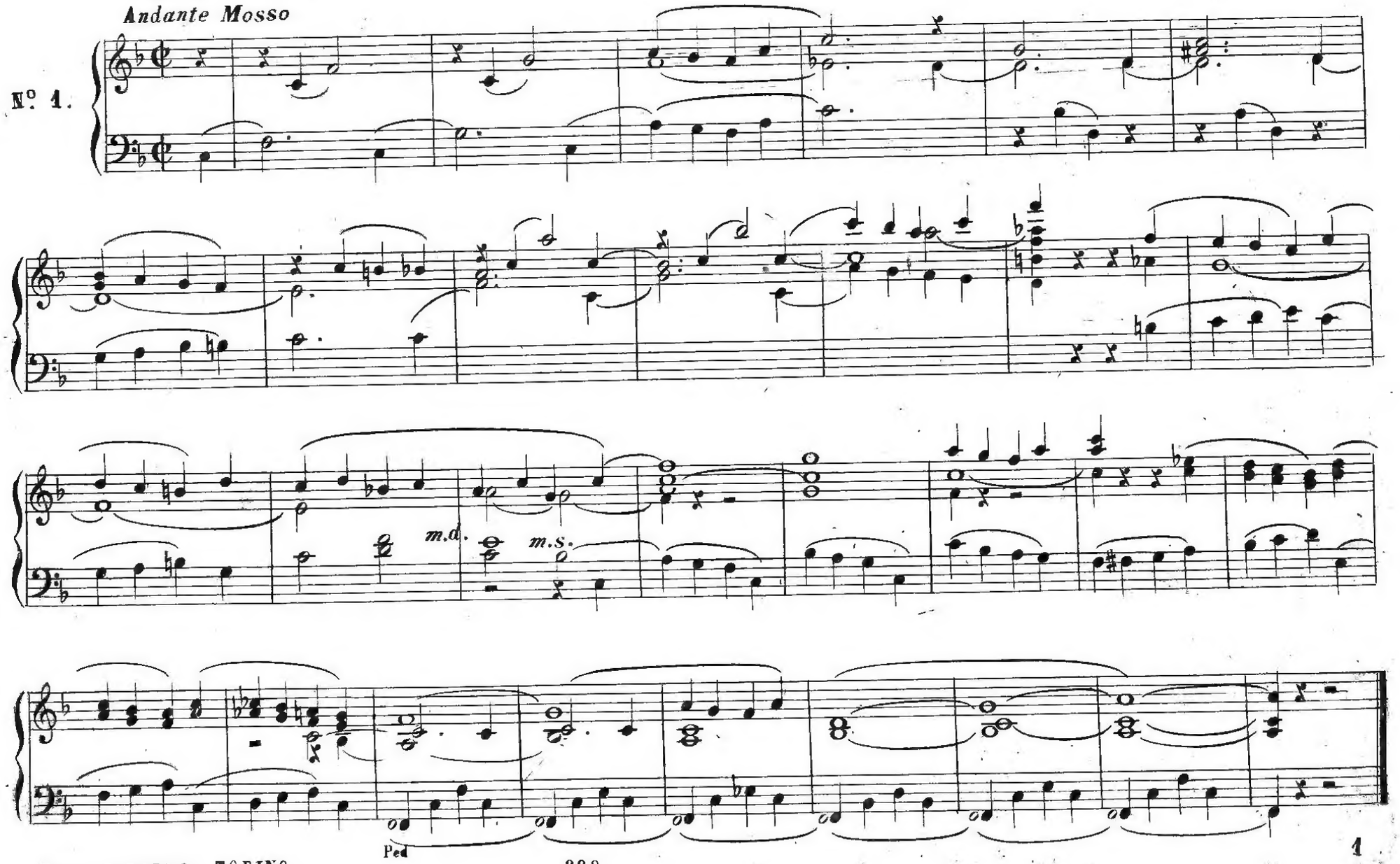

Allegro

Nº 2.

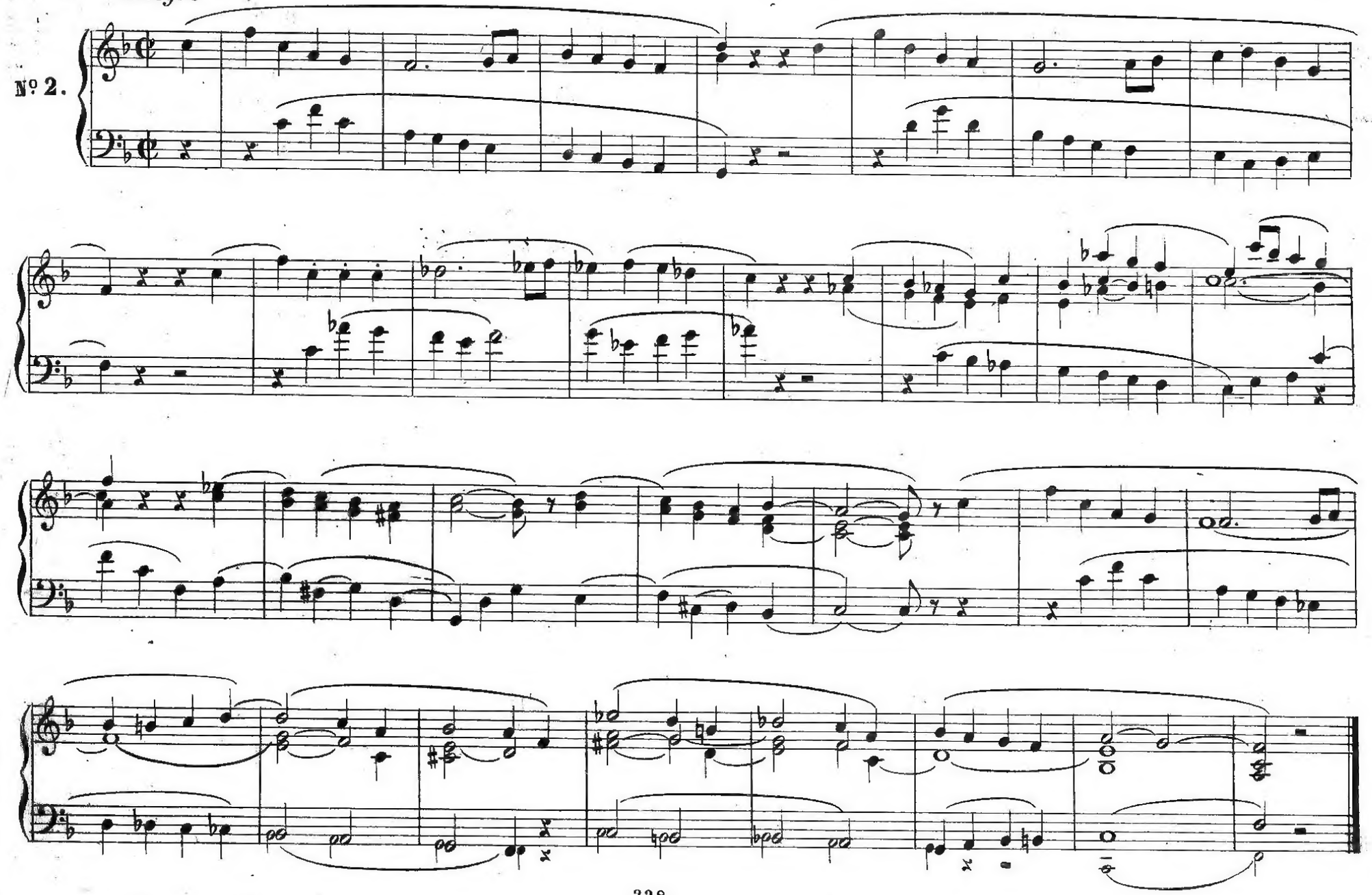

Allegro

№ 3.

legato

Ped

Andante Mosso

№ 4.

Andante Mosso

No. 5

Ped

VERSETTI PER IL GLORIA

Oboe Flauto Ottava bassa

CARLO S. CALEGARI.

All.o Mosso.

tutto l'organo

Flauto e Ottavino

p

Ped

tutto l'organo

ff.

FF

005444656 MUS1924 459